

# JACKSONVILLE TUBACHRISTMAS 2020 INSTRUCTIONS AND PROGRAM

The traditional TUBACHRISTMAS music, ROBERTSON,  
VAN ECK, TALLMAN, REDO and MOFFIT "POP" arrangements  
are available, on loan, to all.

Music Stands are available for rent by the UNF Band students.  
Please return downloaded and borrowed music & folder to the registration table.

---

**Conductor: Dr. Marc Dickman**

**Invocation: Rev. "Blimp" Davis**

**CONCERT PROGRAM:**

Adeste Fideles	Wilder
Up On A Housetop	Moffit
O Come, O Come Emmanuel	Wilder
The First Noel	Wilder
The Dreidel Song	Van Eck
Grandma Got Run Over By A Reindeer	Tallman

**INTERMISSION:**

The Little Drummer Boy	Robertson	featuring Bill Cain
Silent Night	Wilder	
Here We Come A-Caroling	Moffit	
Chipmunk Christmas	Redo	
Joy to the World	Wilder	
Go Tell It on the Mountain	Wilder	

**INTERMISSION:**

Do You Want to Build a Snowman	Tallman
Jingle Bell Rock Around the Clock	Van Eck
A Holly Jolly Christmas	Robertson
Hark the Herald Angels Sing	Bewley
We Wish You A Merry Christmas	Moffit
Jingle Bells *** <b>Encore</b> ***	Bewley

---

*Our thanks to Gail Robertson, Robb Van Eck, Larry Tallman and  
the Estate of Dr. Bill Moffit for permission to use their arrangements*

**Thanks for being with us!**

TUBACHRISTMAS concerts are presented by permission from the  
Harvey Phillips Foundation, Inc.

E♭ Euphonium  
E♭ Peck Horn

# Adeste Fideles

5

9

13

17

1. 2.

*ff* *mf* *f*

This music is protected by copyright - it must be returned to Jacksonville Tuba Christmas at the completion of the annual event.

# Up On The Housetop

Euphonium - Eb

Peck Horn - Eb

A Bill Moffit  
Arrangement

This music is protected by copyright - it must be returned to Jacksonville Tuba Christmas at the completion of the annual event.

E♭ Euphonium  
E♭ Peck Horn

# O Come, O Come Emmanuel

19

*cantabile*

*f*

*mf*

5

9

13

*p*

17

*f*

1.

2.

This music is protected by copyright - it must be returned to Jacksonville Tuba Christmas at the completion of the annual event.

E♭ Euphonium  
E♭ Peck Horn

# THE FIRST NOEL

5

This music is protected by copyright - it must be returned to Jacksonville Tuba Christmas at the completion of the annual event.

E♭ Euphonium

E♭ Peck Horn

# The Dreidel Song

Arr. by Robb Van Eck

Polka

This music is protected by copyright - it must be returned to Jacksonville Tuba Christmas at the completion of the annual event.

# Grandma Got Run Over By A Reindeer

E♭ Euphonium  
E♭ Peck Horn

Arranged by Chris Sharp  
Edited by Larry Tallman

# The Little Drummer Boy

Euphonium Eb

Peck Horn Eb

arr. by Gail A. Robertson

edited by Larry Tallman

Moderato

This music is protected by copyright-it must be returned to Jacksonville Tuba Christmas at the completion of the annual event.

E♭ Euphonium  
E♭ Peck Horn

# Silent Night

11

This music is protected by copyright - it must be returned to Jacksonville Tuba Christmas at the completion of the annual event.

# Here We Come A-Caroling

Euphonium - Eb

Peck Horn - Eb

A Bill Moffit  
Arrangement

E♭ Euphonium  
E♭ Peck Horn

# Chipmunk Christmas

arr. by C. Redo

Allegro (in 1) 2nd time only

This music is protected by copyright - it must be returned to Jacksonville Tuba Christmas at the completion of the annual event.

E♭ Euphonium  
E♭ Peck Horn

# Joy To The World

14

5

9

13

17

1.2.

3.

This music is protected by copyright - it must be returned to Jacksonville Tuba Christmas at the completion of the annual event.

E♭ Euphonium  
E♭ Peck Horn

# Go Tell It On The Mountain

7

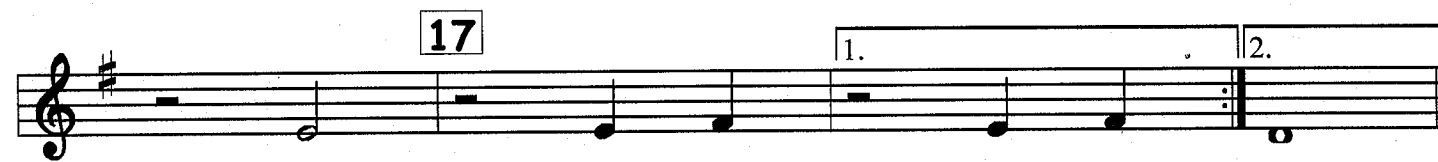
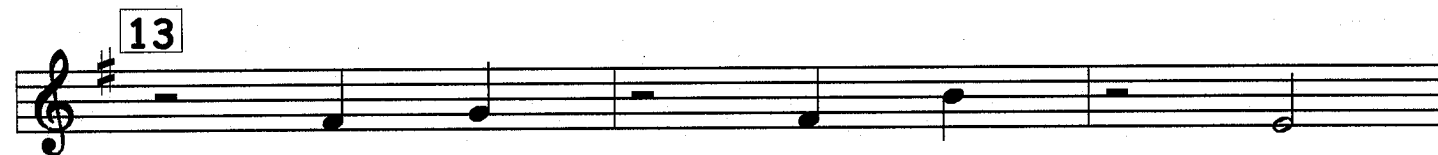
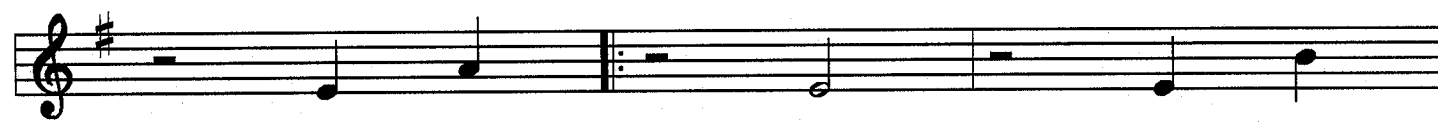
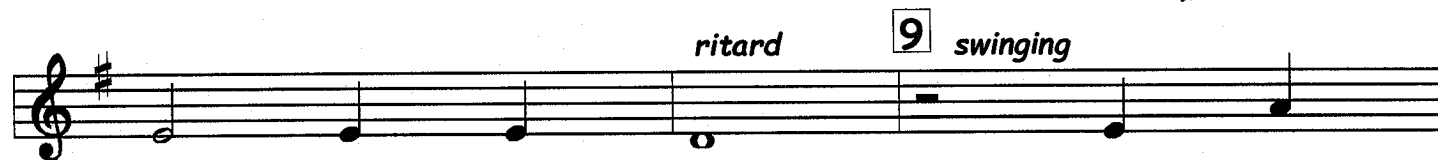
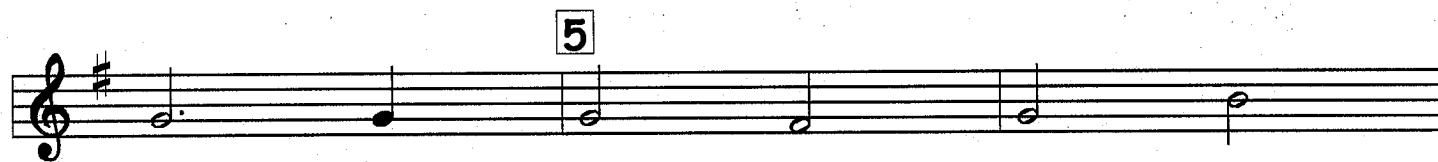
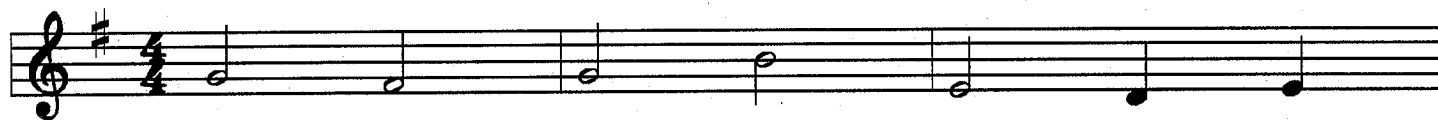

This music is protected by copyright - it must be returned to Jacksonville Tuba Christmas at the completion of the annual event.

# Jingle Bell Rock Around the Clock

Euphonium Eb  
Peck Horn Eb

Arr. by Robb Van Eck

E♭ Euphonium  
E♭ Peck Horn

# A Holly Jolly Christmas

arr. by Gail A. Robertson

Moderately bright

- Staff 3: Includes a rehearsal mark **16**.
- Staff 6: Includes a rehearsal mark **40**.

This music is protected by copyright - it must be returned to Jacksonville Tuba Christmas at the completion of the annual event.

E♭ Euphonium  
E♭ Peck Horn

# Hark! The Herald Angels Sing

26

This music is protected by copyright - it must be returned to Jacksonville Tuba Christmas at the completion of the annual event.

**E♭ Euphonium**  
**E♭ Peck Horn**

# We Wish You A Merry Christmas

**A Bill Moffit  
Arrangement**

This music is protected by copyright - it must be returned to Jacksonville Tuba Christmas at the completion of the annual event.

E♭ Euphonium  
E♭ Peck Horn

# Jingle Bells
